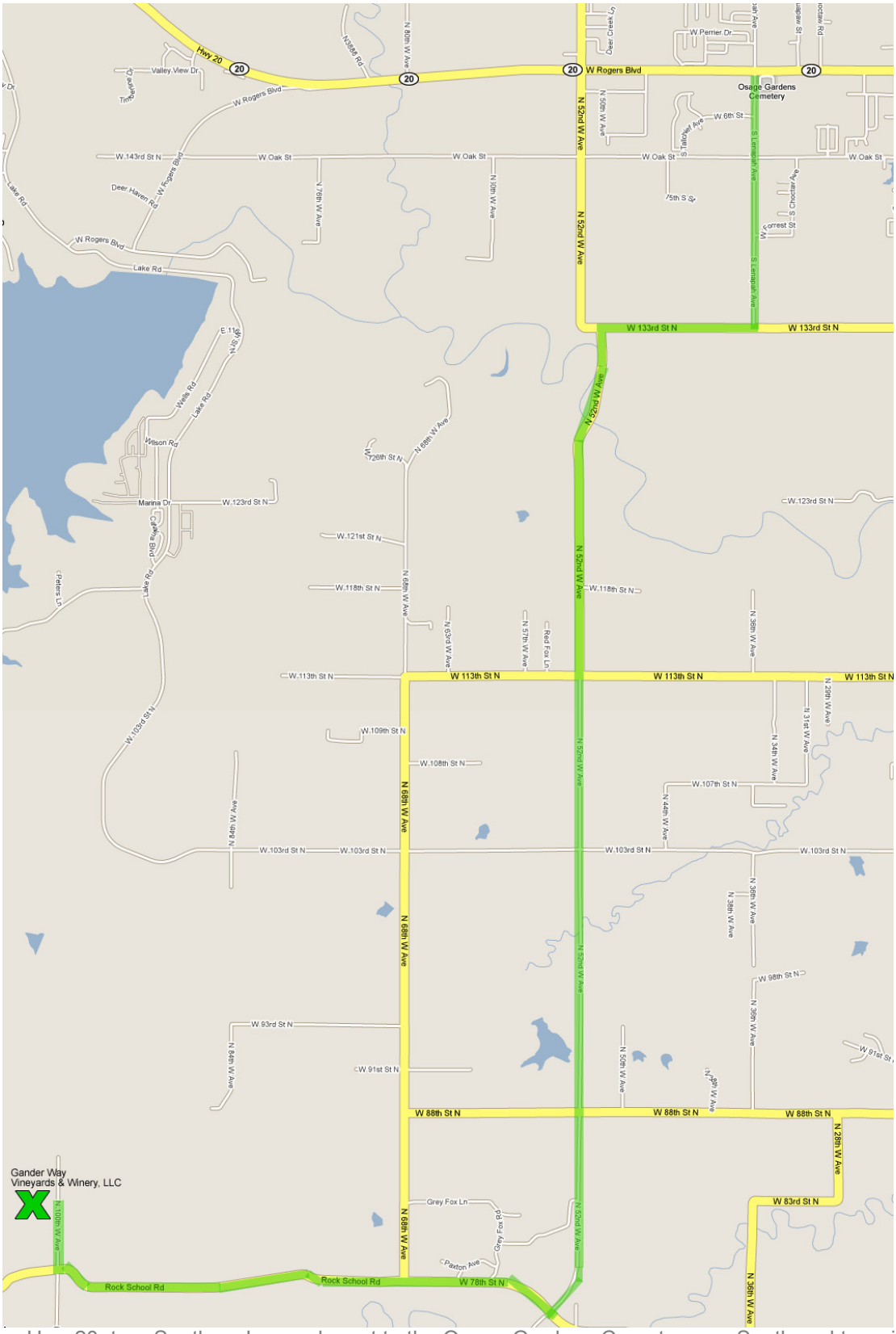

From Hwy 20, turn South on Lenapah next to the Osage Gardens Cemetery, go South and turn right (West) on W. 133rd St. N and go 1 mile, turn left (South) on N. 52nd W. Avenue and follow for approximately 5 miles, turn right (West) on Rock School Road, turn right (North) on N. 100th W. Avenue